

Концерт

ре мажор

для фортепиано з оркестром

И. ГАЙДН (1732—1809)

Концерт

ре мажор

для фортепиано с оркестром

И. ГАЙДН. (1732—1809)

I

Vivace

II

1 2 3 1 2 1 4 2 1 4 1 2 3 1 2 3 4 5

cresc.

simile

1 2 4 2 5 3 1 3 2

и т. д.
и т. д.

mf

mf

p

1 4 2 1 3 5 4 1 3 3 4 2 3 1 3 2 1 3 2

p

1) *cresc.*

1 2 4 3 2 4 3 1 5 2 1 1 4 3 1 3 2 3 2 4 3 4 2 1 5 1 1 2 1

rit. *a tempo*

f

1 2 1 5 3 1 2 4 1 4 1 2 1 2 1 5 2 4 3

Ed. * Ed. * Ed. *

1) 2) 3)

Ed. * Ed. * Ed. *

1) Полегшення:
Облегчение:

2) Цієї гамми немає у Гайдна.
Этой гаммы нет у Гайдна.

3) Так в оригіналі. Краще так:
Так в оригіналі. Лучше так:

1) У партитурі тут помилково *соль*.
В партитуре здесь ошибочно *соль*.

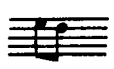

simile

3 2 3 1 3 1 2 5 3 1 2 3 2 3

p

3 5 2 3

cresc.

1 4 2 4 1 4 3 4 1 1 3 1 4 5 4 3 2 1

3 5 4 3 2 1

3 5 4 3 2 1

mf

3 2 1 4 3 2 1 4 3 2 1 4 3 2 1 4 3 2 1

1 4 3 2 1 4 3 2 1 4 3 2 1 4 3 2 1 4 3 2 1

p

Un poco Adagio

$\frac{2}{4}$ 2. 4. * 2. 4. * 2. 4. * 1. 3. 4. 5.

1) Так в оригіналі. В деяких інших виданнях тут фа-дубль-дієз.
 Так в оригіналі. В некоторых других изданиях здесь фа-дубль-диез.

2) Так в оригиналі. В деяких інших виданнях тут ля.
 Так в оригинале. В некоторых других изданиях здесь ля.

Two empty musical staves, one for the treble clef and one for the bass clef, with a key signature of two sharps (F# and C#).

5 1 3 2 1 3 4 5 3 1 4 1 4 2 4 3 5 4

mf *f*

2 2. * 2. * 4 2. 4 5 2. * 5 2

3 3 3 3

4 4 3 4 4 1 1 1 4 3 5 2 4

2. * 4 2 5 2 5 2 4 2 3 2 * 2. * 5 2 3

5 2

f

2. *

f

5 1 1 4 1 3 2 1 3 1 5 3 5 4 1 4 1 2 5 4 1 3 2 4 2 1

f *p*

3 1 3 1 4 *

Ed. *

5

p

2 5 3 1 2 3 4 3 2 3 2 3 3 3 3 5 3 1 2 4 3 2 3 3 3 3

1 3 2

Block chords in treble and bass clefs.

3 2 5 3 1 3 2 3 1 3 1 2 3 1 4 5 4 1 2 4 1 3 1 2 1 4 5 5 1

1 5 2

Block chords in treble and bass clefs.

System 2 of the musical score. It continues the piece with similar rhythmic patterns. Dynamics include *mf* (mezzo-forte) and *p*. Fingerings are clearly marked throughout the system.

CADENZA (Haydn)

1) Можливо таке виконання цих тактів:
Возможно следующее исполнение этих тактов:

This section provides alternative performance suggestions for the cadenza. It shows the same musical phrases as the main score but with different fingerings and articulation. The key signature remains two sharps. The notation includes various fingerings and performance markings like *Red.* and asterisks (*).

Rondo alle Ungherese
Allegro assai

Allegro assai

- 1) У деяких виданнях тут перероблено так:
В некоторых изданиях здесь переделано так:
- 2) У тих же виданнях тут також перероблено:
(див. попередню примітку).
В тех же изданиях здесь также переделано:
(см. предыдущее примечание).

для чого, проте, немає достатніх підстав, оскільки на стор. 48 аналогічний хід вниз повторюється. для чого, однак, нет достаточных оснований, поскольку на стр. 48 аналогичный ход вниз повторяется.

3 4 2 4 1 3 5 2

*Ed. ** *Ed. **

2/4 *Ed. ** 3 1 2 *Ed. **

f

5 3 4 3 4 1 3 2 5 3 5 1

*Ed. ** *Ed. ** *Ed. ** *Ed. **

5/4 *Ed. ** *Ed. ** *Ed. ** *Ed. **

p *f*

9 3
Minore

cresc. *f* *mf*

Red. * *Red.* * *Red.* *Red.* *

cresc. *f*

1 3 2

23 132

1 5 *Red.* * *Red.*

simile

Red. * *Red.* * *Red.* * *Red.* * *Red.* * *Red.* * *Red.* * *Red.* * *Red.* * *Red.* *

13 23 132 132 12 23 132 12 23 132

1 3 * *Red.* * *Red.* * *Red.* * *Red.* * *Red.* * *Red.* * *Red.* * *Red.* * *Red.* *

p

f *f*

* *Red.* * *Red.* * *Red.* * *Red.* * *Red.* * *Red.* * *Red.* *

132 132 12 23 1 3 1 3 1 3

1 5 *Red.* * *Red.* * *Red.* * *Red.* * *Red.* * *Red.* *

2 *p* *mf*

1) Цієї гамми у Гайдна немає.
Этой гаммы у Гайдна нет.

3 4 3 4 3 4 3 4 3 4

*Ed. ** *Ed. **

*Ed. ** *Ed. **

f *mf*

1 5 *Ed. ** *Ed. ** 1 5 *Ed. **

mf *p*

*Ed. ** *p*

1 5 *Ed. ** 1 4 4 1 5 *Ed. **

*Ed. ** *Ed. **

Maggiore

1 3 5 3 2 2 2 3

p

5 1 3
Red. *

4 2
Red. *

p

simile

5 3 4 1 2 4 1 2 2 1 5 4 2

5 3
Red. *

4 2 5 3 5
Red. *

simile

3 1 3 3 1 1 5 1 3

5 1 2 4
Red. *

5 3
Red. *

Каденция до I части

Каденция к I части

И. ГАЙДН

И. ГАЙДН

1 5 2 4 1 2 4 2 1 4 2 1 4 2 1 5 2 1 5 2

f

4 3 2 3 2 3 2 3 2 1 2 3 4 3 2 3 2 3 2 3

1 4

1 2 1 2 2 1 3 1 3

1 4 1 4 1 4 1 4 3 2 *

Red. * *Red.* * *Red.* *

1 *dim.* 3 1 2 4 3 2 1 2 3 2 1 1 3 2 1 3 2 3 1 3 2 1 1 2 1

p *sempre cresc.*

3 1 3 5 3 1 2 1 3 1 2 1 2 8 3 2 1 3 2 1

Red. * *Red.* * *Red.* * *Red.* * *Red.* *

1 3 2 1 3 3 1 2 1 3 2 1 2 1 2 1 2 1

f

3 1 2 1 2 2 1 2 1 3 2 1 3 2 3 2

Red. * *Red.* * *Red.* *

First system of a piano piece. The right hand features a complex melodic line with many slurs and fingerings (e.g., 2, 2, 2, 4, 2, 3, 5, 1, 3, 2, 2, 2, 2, 2, 3, 5, 3, 5, 3, 5, 4, 3). The left hand has a simple bass line with fingerings 1, 3, 1, 2, 3, 4.

Second system. The right hand continues with intricate patterns and slurs, including fingerings like 5, 1, 4, 1, 3, 3, 1, 1, 4, 2, 3, 1, 2, 1, 3, 2, 3, 1, 2, 1, 3, 2. The left hand has a few chords with fingerings Red. * Red. * Red. *

Third system. The right hand has more complex passages with slurs and fingerings such as 3, 1, 2, 1, 3, 2, 1, 3, 2, 1, 2, 1, 2, 4, 3, 5, 2, 1. The left hand has a rhythmic accompaniment with fingerings Red. * Red. * Red. * Red. * Red. * Red. * Red. *

Каденція до II частини

Каденция ко II части

И. ГАЙДН

И. ГАЙДН

1)

1) Можливе таке виконання цих тактів:
Возможно следующее исполнение этих тактов:
